

# Lochgelly Centre

Refurbishment of Existing Centre to provide new Library, Local Offices and Community accommodation.



## Lochgelly Centre Refurbishment Fife Council

The Lochgelly Centre refurbishment project forms a significant part of the regeneration of this former mining village in central Fife. As part of the wider regeneration of the town centre the refurbishment of the Lochgelly Centre is seen as a significant first step to consolidate Fife Council services in an attractive modern environment, a catalyst for further redevelopment.

The existing entrance area, foyer, café, and meeting rooms have been radically altered and enlarged to accommodate the relocation of the local library. New council offices are proposed to be constructed in a new wing connected to the existing building. The exterior of the building has also been updated and extensive landscaping proposed to establish a beacon in the community and to encourage local inhabitants to spend more time in and around the building. Further enhancement to the centre will upgrade the sports hall, community hall and theatre. As a result of collaboration between with Fife Council Arts & Theatre Trust, Fife Council and the project team, the community will benefit considerably from having a modern and sustainable multi-purpose community complex that will continue to be a focal point for the community.

Value—£3m  
Programme—Start on Site, 2010

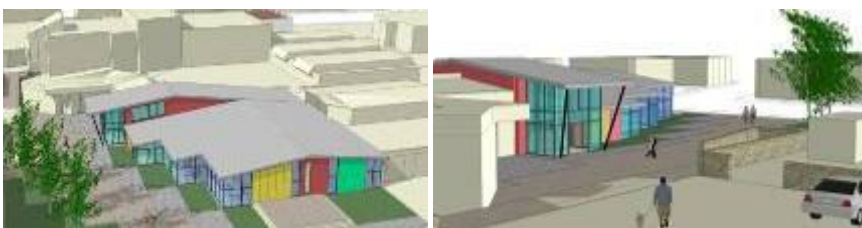

Fort Street House, Fort Street, Broughty Ferry, Dundee, DD5 2AB  
Telephone: 01382 778829 Fax: 01382 731813  
E-mail: [admin@wellwoodleslie.com](mailto:admin@wellwoodleslie.com) Website: [www.wellwoodleslie.com](http://www.wellwoodleslie.com)

Partners: Brian A. Smith B.Sc BArch RIBA ARIAS MaPS, Neil S. Simpson B.Sc BArch (Hons) RIBA ARIAS  
Associates: Hans U. Grabowski B.Sc (Hons) PgDip (Arch) RIBA ARIAS Stephen R. Mathewson HNC ACIAT



VAT Reg. No. 269 6918 94